

Patient report

Bio-Rad DATE: 11/14/2019
D-10 TIME: 02:18 PM
S/N: #DJ4I016123 Software version: 4.30-2
Sample ID: 10515780
Injection date 11/14/2019 01:59 PM
Injection #: 56 Method: HbA1c
Rack #: --- Rack position: 3

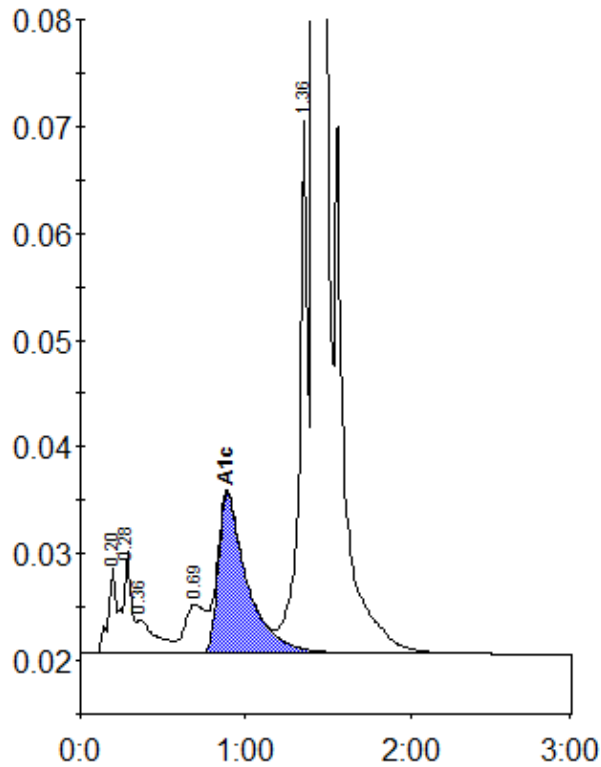

Peak table - ID: 10515780

Peak	R.time	Height	Area	Area %
A1a	0.20	8083	26892	0.9
A1b	0.28	9484	34890	1.1
Unknown	0.36	3197	24812	0.8
LA1c/CHb-1	0.69	4603	40463	1.3
A1c	0.89	14956	182897	8.0
P3	1.36	49860	178008	5.8
A0	1.42	777790	2598973	84.2
Total Area:		3086936		

Concentration:	%
A1c	8.0